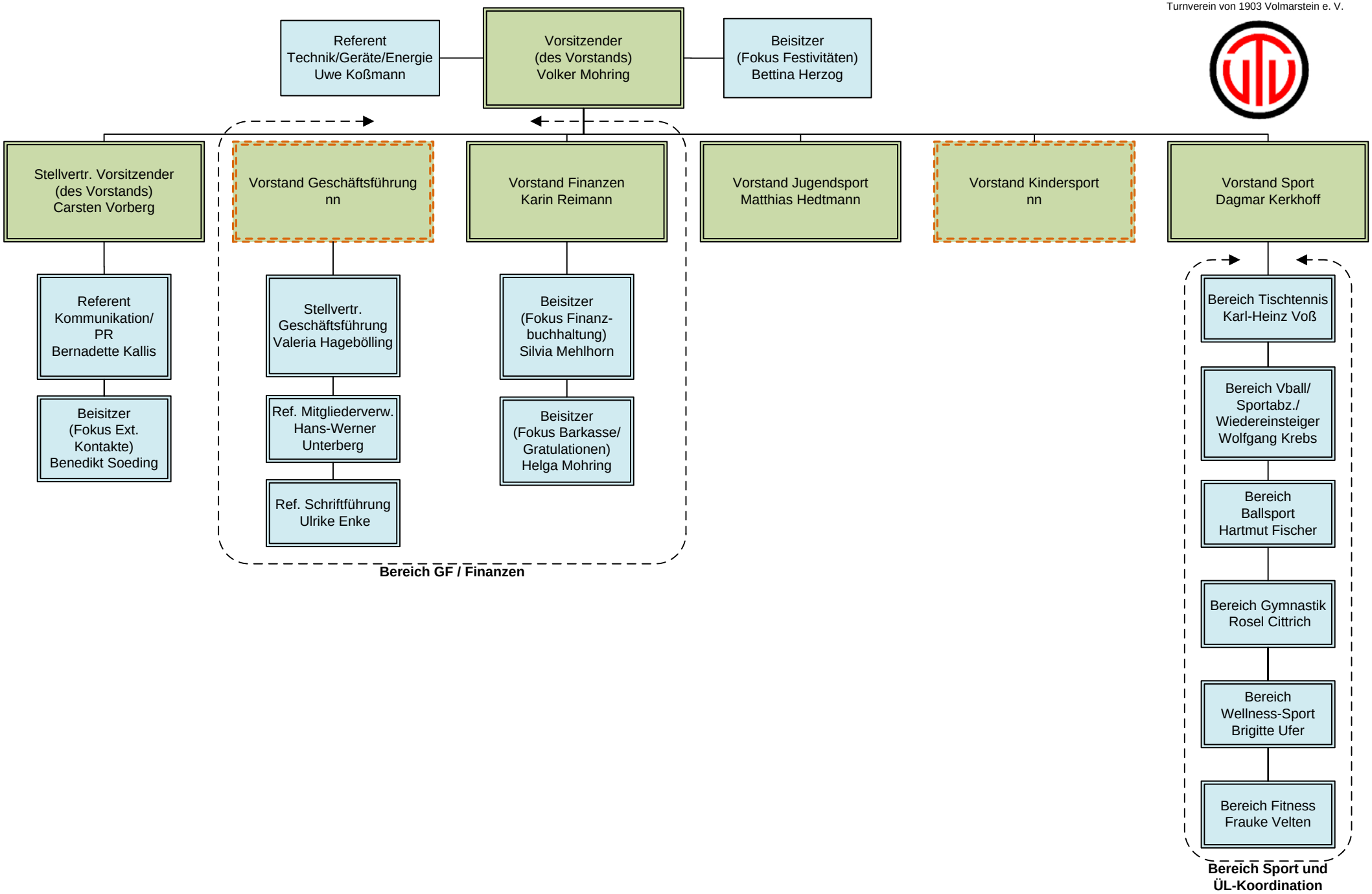Turnverein von 1903 Volmarstein e. V.